



Client  **Website** 



Website  **Lab** 

Label: 250mg Bacon Sublingual 30ml

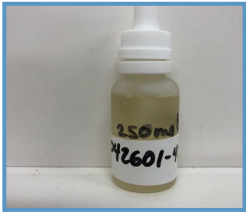
Client: | Crystal Creek Organics
 Batch Number: | 042601-424
 Internal Number: | BT-345-10886
 Container: | Bottle
 Type: | Tincture



Botanica Testing Inc.

747 SW 2nd Ave, Suite 306 IMB 12
 Gainesville, FL 32601
 317-361-5044
 Adam@botanicatesting.com
 Dan@botanicatesting.com
<https://botanicatesting.com/>

Results: **Bottle**
 CBD (mg) - 30ml
347.5

Conclusion:
 Adam Christensen
 Adam Christensen
 Chief Executive Officer

 Daniel Morgan
 Daniel Morgan Ph.D.
 Chief Scientific Officer



Total CBD
1.16%

Total THC
0.00%

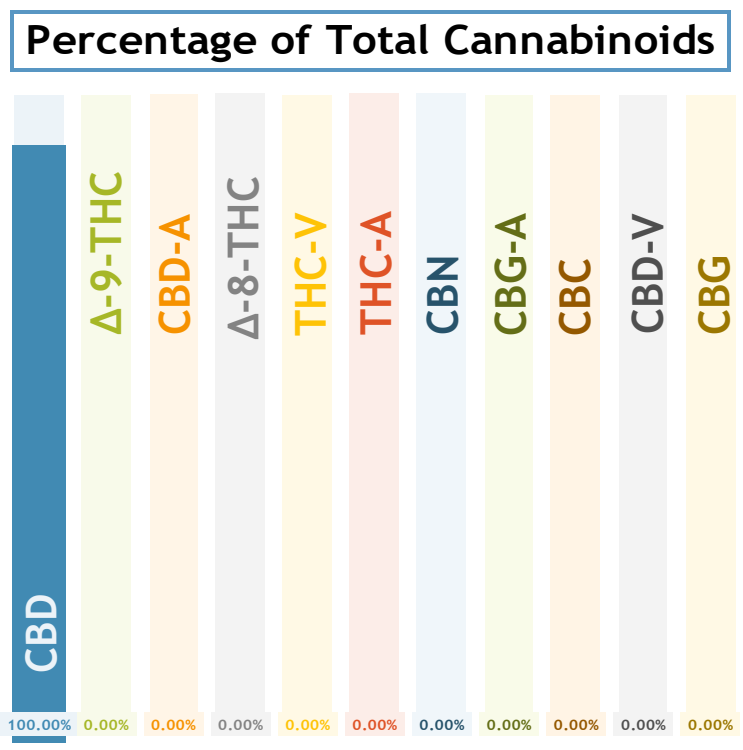

Cannabinoids By Weight:

Cannabinoids	mg/g	%
CBD	11.58	1.16%
Δ-9-THC	ND	ND
CBD-A	ND	ND
Δ-8-THC	NT	NT
THC-V	NT	NT
THC-A	ND	ND
CBN	NT	NT
CBG-A	NT	NT
CBC	NT	NT
CBD-V	NT	NT
CBG	NT	NT
Total mg/g	11.58	



- This report is digitally signed and will only be considered valid if the signature is intact.
 - This report may not be published without the consent of Botanica Testing Inc..
 - This report shall not be reproduced without written approval from Botanica Testing Inc.
 - Results relate only to the material and batch number analyzed.
 - Total THC = (THC-A*0.877)+THC Total CBD = (CBD-A*0.877)+CBD